



PATIENT PRESENTING CLINICAL SIGNS

- Lexi Boccia
- Patient presents with progressive weight loss. On physical examination, multiple enlarged lymph nodes were palpated, and an abdominal mass was noted.
 - X-ray and blood work were performed.

SPECIES

Canine

RADIOGRAPHIC STUDY OF THE ABDOMEN & THORAX

Lateral and ventrodorsal views of thorax and abdomen totaling 4 images available for review in JPEG format.

BREED

Mix

RADIOGRAPHIC FINDINGS

ABDOMEN

SEX A cranial, large cranial abdominal soft tissue mass effect likely arising from liver or spleen is seen. The mass effect is border effacing with both the liver and the spleen.

FS

The abdominal cavity is distended.

AGE

11yr

THORAX

The serosal detail is preserved on the thorax.

There appears to be mild sternal lymph node enlargement.

INTERPRETED BY

Nele Eley (Ondreka),
DVM Dr. med. vet.,
DipECVDI

Mild hypervolemia evidenced by microcardia and underperfusion of the lung is seen.

No pulmonary nodules are identified.

Course and width of the trachea are considered within normal limits.

HOSPITAL NAME

Animal Clinic of
Queens

RADIOGRAPHIC DIAGNOSIS

- Large cranial abdominal mass, possible hepatic or splenic origin
- Mild cranial thoracic lymphadenopathy of the sternal lymph nodes
- No radiographic evidence of thoracic metastasis
- Radiographic signs of hypervolemia

REFERRING VET

Dr Mucera

INTERPRETATION OF FINDINGS & FURTHER RECOMMENDATIONS

INVOICE

23988

The radiographic study reveals a large cranial abdominal mass likely of hepatic or splenic origin. Anatomic assignment and further characterization require abdominal ultrasound with eventual sampling for cytology or histopathology.

DATE

02/25/2026

The radiographic study also suggests presence of mild sternal lymphadenomegaly. The cranial abdomen is one of the tributary regions of the sternal lymph nodes, so that reactive hyperplasia is a possible underlying cause of the radiographic findings. Summation artifact and other lymph node pathology cannot be ruled out. Ultrasonographic examination could be considered for further



PATIENT definition if available.

Lexi Boccia

SPECIES

Canine

BREED

Mix

SEX

FS

AGE

11yr

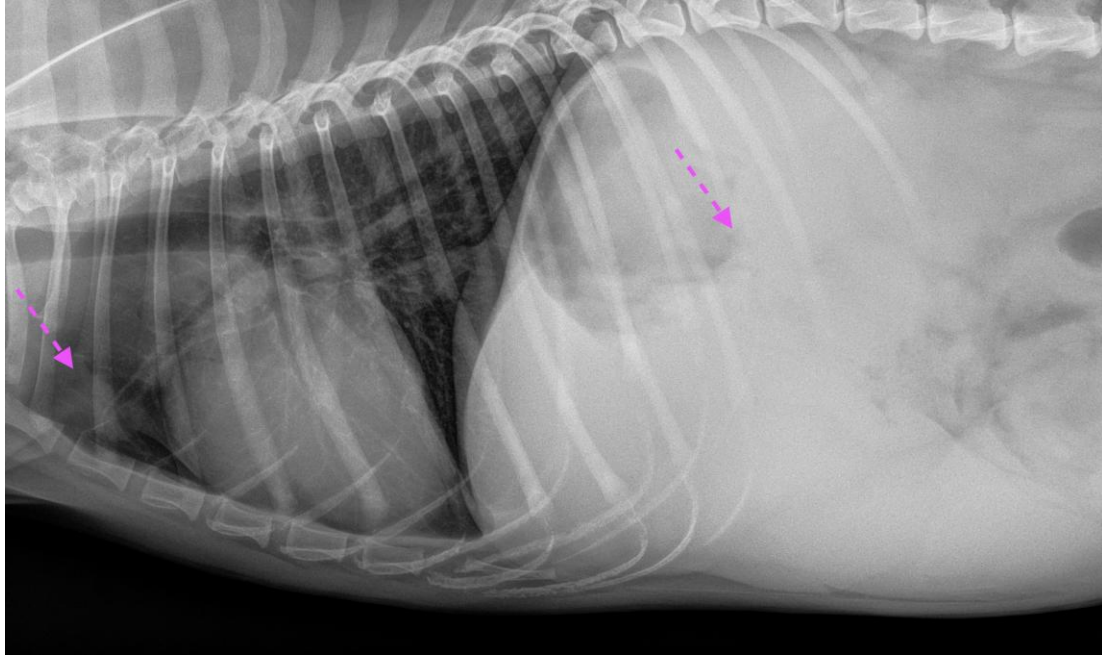

INTERPRETED BY

Nele Eley (Ondreka),
DVM Dr. med. vet.,
DipECVDI

The information and recommendations provided are based on the images presented by the referring veterinarian. No evaluation can be communicated regarding pathology that was not visible in the image/video clips provided.

Thank you for this referral. If the clinical or image interpretation does not parallel your findings or if I can be of any further assistance please contact me.

HOSPITAL NAME

Animal Clinic of
Queens

Nele Eley (Ondreka), DVM, Dr. med. vet., DipECVDI
European Specialist in Veterinary Diagnostic Imaging, Cert. Radiology,
Senior lecturer University of Giessen/Germany, Veterinary Faculty, Department of Radiology.
info@sonopath.com

REFERRING VET

Dr Mucera

INVOICE

23988

DATE

02/25/2026